

Plat Book VV, Page 37B

VV/37

NB 142 R 33

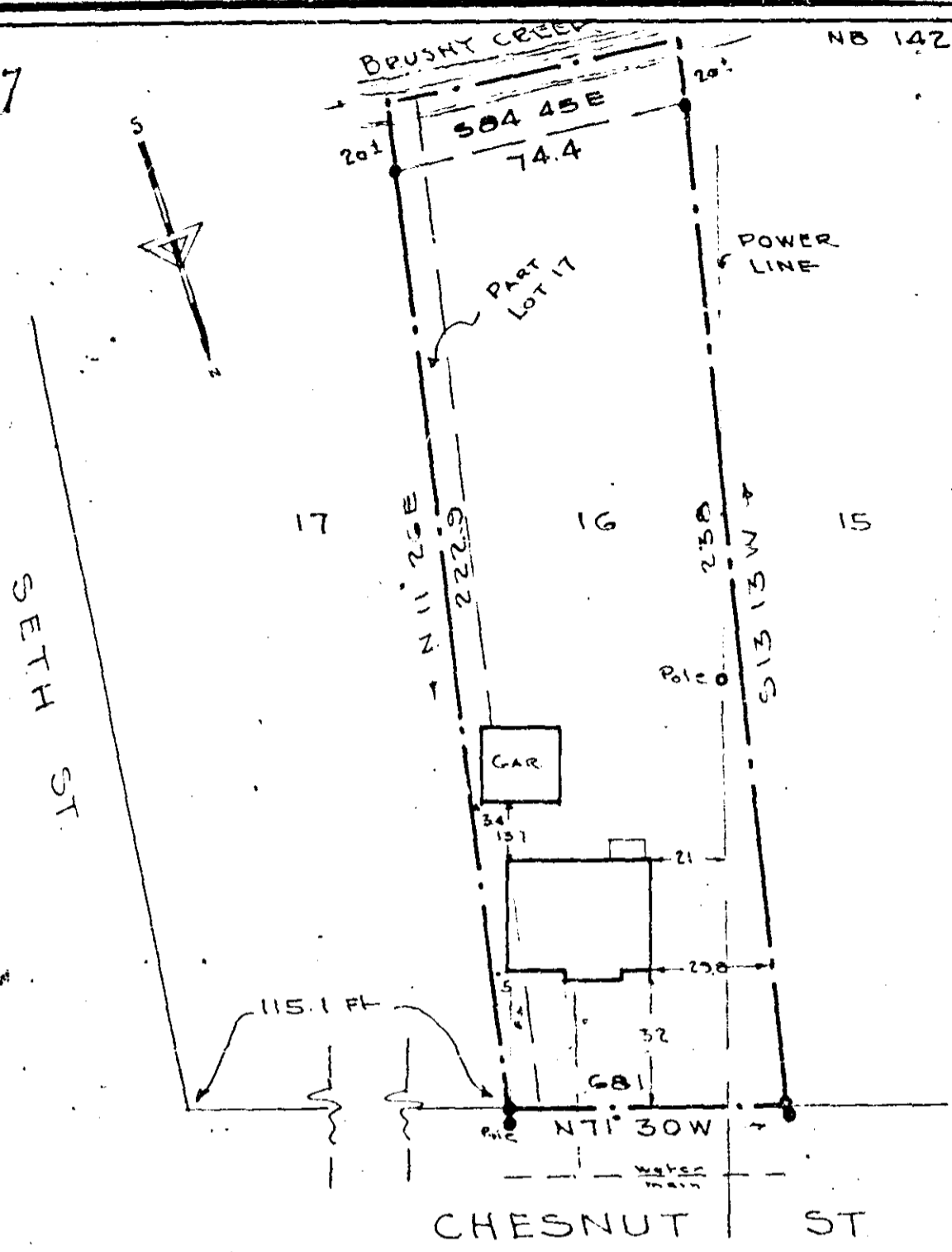

This is to certify that on the 23rd day of Feb 1961, I surveyed the property shown on this plat, being lot No. 17 of Part 17 Sunny Mede, recorded in Plat Book VV, page 109 of the R.M.C. Office for Greenville County, S. C., and that the property lines, walls and buildings are as shown hereon; that the buildings located on said lot do not encroach or project on adjacent streets or property; and that no adjacent buildings or walls encroach or project on said premises, and that no utility lines cross this property.

PROPERTY OF
JAMES R. MARLER
GREENVILLE COUNTY, S.C.
 SCALE 1"=40' FEB. 24, 1961

MAR 17 1961

C.C. Jones
 Reg. Engineer No. 1144 S.C.
 Fee 50¢

C. C. JONES-ENGINEER
 GREENVILLE, S. C.

VV-37

73941 Filed This 17 day of March 1961
 Recorded in Vol. VV, Page 37 of
C. C. Jones
 Register Means Conveyance Greenville County, S. C.